

This property is situated on
the ~~new~~ Buncombe road beyond the
zoning district.

Bessie Perry

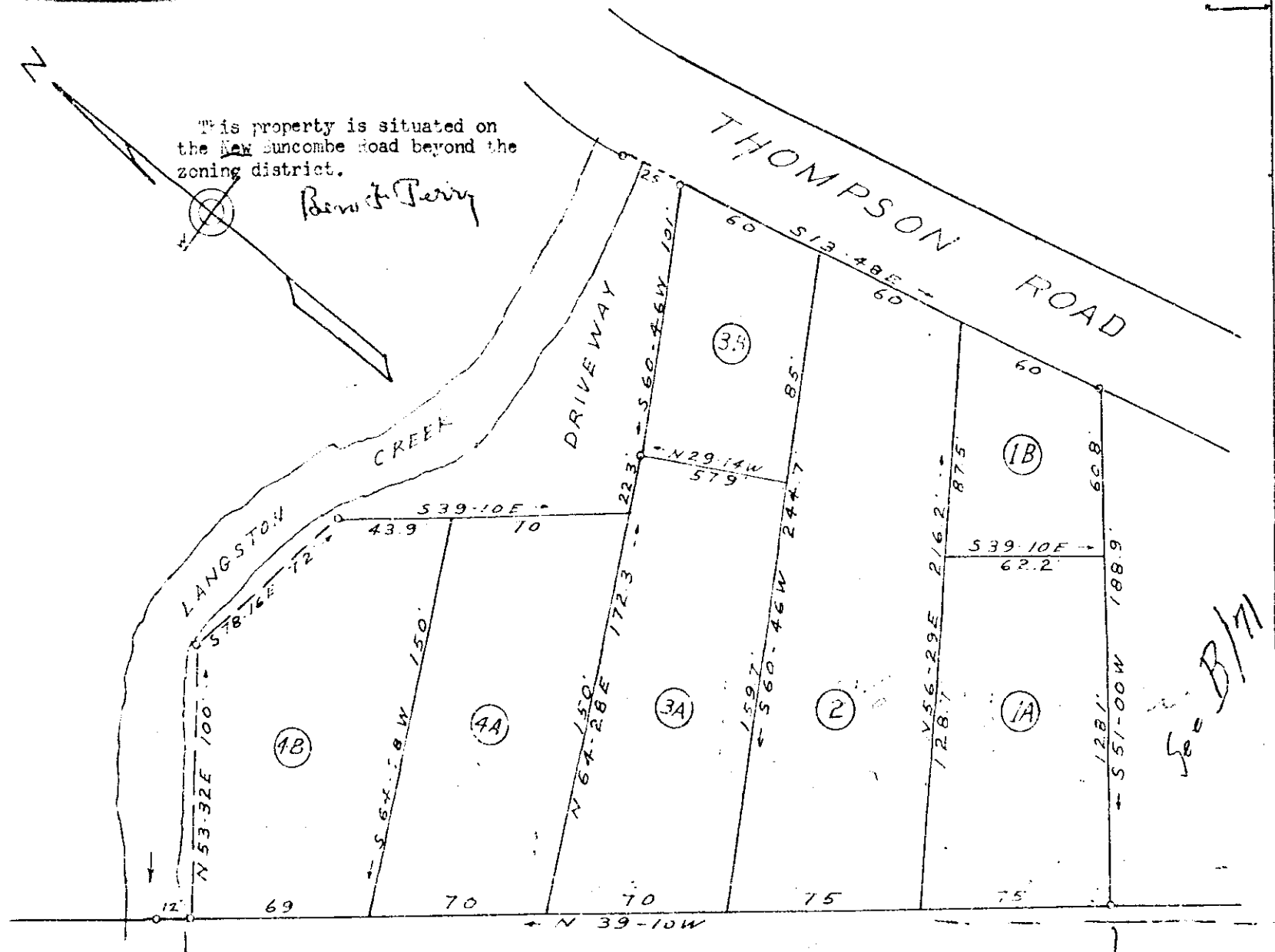

BUNCOMBE ROAD

See deed
255/117

See B/M

REVISED PLAT LOTS 1-4
AS SHOWN ON PLAT OF ETHEL Y PERRY EST.
RECORDED IN PLAT BOOK V PAGE 89 GREENVILLE REC.
PROPERTY OF
ETHEL Y. PERRY EST.
NEAR GREENVILLE S. C.
SCALE 1"=50'
DEC 8, 1952

6323
MAR 20 1953

440-1-3

#6323 RECORDED IN PLAT BOOK V PAGE 89 GREENVILLE REC. B
and Recorded in Vol. P.O. Page 179 at W.

Carla Perry